£2

Imperium

The monthly magazine of the British People's Party

Number 7
September 2005

London skyline 2005!

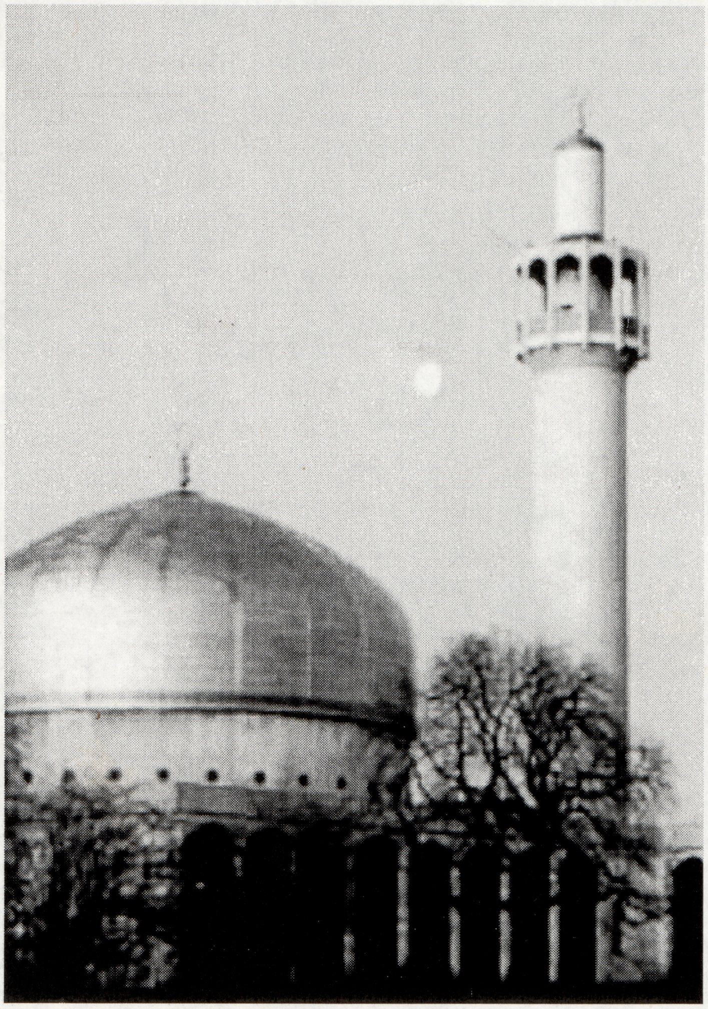

They can build what THEY like!

AND YOU CAN'T SAY A THING!

EDITORIAL

Number 7 - The monthly magazine of the British People's Party - September 2005

STOP THE RACIAL AND RELIGIOUS HATRED BILL!

YOU WILL HAVE NO SAY IN WHAT HAPPENS IN YOUR LAND!

The House of Commons debated the final stages of the 'Racial and Religious Hatred Bill' in June of this year. The next stage will be its discussion and preparation for it to become law which is due to take place on the 12th October Various Christian groups are preparing to hold a mass rally in central London on Saturday 8th October and we urge all British People's Party members to support this demo.

This bill is farcical, evil and dangerous. Take the Christian Voice organisation which was accused of being against freedom of speech because of their opposition to Jerry Springer the Opera, which was both blasphemous and disgusting. In fact it was freedom of artistic expression which was taken too far by the BBC and the producers of the musical. However, if anyone wishes to see what stifling freedom of speech really looks like, they need look no further than The Racial and Religious Hatred Bill.

WHAT THE BILL DOES

The Bill makes it a criminal offence to say anything or distribute literature which is 'likely to be heard or seen by any person in whom it is likely to stir up ... religious hatred.' That could be anybody. 'Religious hatred' in the Bill means 'hatred against a group of persons defined by reference to religious belief or lack of religious belief,' - which must include followers of all other religions as well as sinners in general - but neither 'hatred' nor 'religious' is actually defined. The Courts will have wide discretion to interpret such a provision in a way which would criminalise virtually every genuine Gospel preacher. If it is passed, preachers will need to be quick off the mark to be the first to be arrested under its provisions. Who is also seeking the distinction of becoming the first freedom of speech martyr under the Religious Hatred provisions of the Racial and Religious Hatred Bill? White Nationalists!

SELF-CENSORSHIP

Our fear is that of 'self-censorship'. Ministers of the Gospel will be afraid to say anything against other religions for fear of a fine or prison. This is in fact the Government's aim. They hope people will 'moderate their language' so as not to be arrested. Note that neither the truth of what is said nor good intentions will be any defence. If a preacher is, like Daniel Scot did in Australia, raising human rights concerns over the treatment of Christians in Muslim countries, or unpacking the Qu'ran, or denouncing Muslim extremism, he will be caught by the new law, as Scot was by the State of Victoria's 'Religious vilification' law. Ironically, Scot suffered under Islamic persecution in his native Pakistan.

It is not just Islam which is the problem. If a preacher is explaining the horrors of Hinduism, and the oppression that results from the practical outworkings of Hindu mythology and the caste system, a charge of 'stirring up religious hatred' would be almost inevitable. As 'religious belief' in the Bill includes 'Lack of religious belief' then preaching against sin in general or adultery or homosexuality in particular, may also land a preacher in Court. Thus will there be a clash between Christianity and 'Religious Hatred'. Christianity, our state religion preaches the Gospel. If it is to preach the Gospel inevitably some Christians will speak against the claims of other religions and atheism as well as the fact that the Bible in the Book of Leviticus calls homosexuality 'an abomination'.

The Bill will criminalise preaching Christianity and land Christians in jail. It will also prevent the free expression of religious views, and the robust criticism of religion. The frank and passionate exchanges between Christians and Muslims at Speaker's Corner could become a thing of the past.

BILL WILL DESTROY GOOD RELATIONS

At the same time, a measure whose proponents claim is necessary for good relations between followers of different religions will, when the first case is brought, set those followers at each others' throats. Christians and Muslims in Victoria are now attending each other's meetings, jotting down the slightest indiscretion. The Government knows all this, but it would be too Machiavellian to suggest that causing trouble is their real aim, so they can bring in more oppressive measures to satisfy the 'need' created by their own measure later on.

It is much more likely the need for the new law was the electoral necessity to appease the Muslim vote. In the wake of 9/11, with Palestinian terrorism fresh in the mind, and bombings in Iraq happening almost daily, Muslims wish to silence any criticism of the way in which their faith encourages the taking of innocent infidel life. In an article for 'Muslim Weekly' in March 2005, Minister for Energy Mike O'Brien MP listed a string of examples of how much Labour was doing for Muslims, mentioning the religious hatred legislation in particular. For Muslims, despite its illegal war in Iraq, Labour was "the best friend they have ever had in government". The general election was "about considering what a Labour Government rather than a Conservative Government has done and will do in the future for Muslims."

NEW LABOUR – FRIEND OF ISLAM

Tony Blair, according to Mike O'Brien, remains the one leader who can influence George W Bush to persuade Israel to concede West Bank and Gaza Strip land for peace and establish a Palestinian state. Mike O'Brien even reminded Muslims how, when at the Foreign Office, he shot off to reassure Yasser Arafat that Britain was still with him when Israel and the Americans refused to negotiate with the old terrorist. Tony Blair reads the Koran and quotes from it, gushed the North Warwicks MP. Labour had the first Muslim peers and MP's and now has more Muslim local councilors than any other party. "We are proud of this achievement," O'Brien went on, "but we have not yet finished." Thanks for the warning!

Then, during the General Election, Home Secretary Charles Clarke MP wrote to every mosque in the country, blaming the fall of the original Bill (which was then Clause 124 of the Serious Organised Crime and Police Bill) on the Conservatives and Liberal Democrats.

WILL PEERS SAY 'NO' AGAIN?

Political expediency has driven Labour's enthusiasm for the new Clause, and that must help the White Nationalist cause in the House of Lords. Labour has created over 1,000 new offences since they came to power. This one is just a sop to the Muslims and will create more problems than it solves. Every time Labour tries to introduce such a measure, in the 2001 Anti-Terrorism Bill and just before the election in May 2005, peers are not impressed, and throw it out. Peers can recognise an attempt at political expediency, and a Bill which is unnecessary, illiberal and oppressive.

Both the Conservatives and the LibDems oppose the Clause, for which we must thank what remains of common sense in Westminster. But will their peers oppose a New Labour manifesto commitment in the House of Lords? The arithmetic is worse now as well. Labour have now as many peers as the Tories, and Tony's cronies are still queuing up for their coronets, past favours or cash donations in their hands. Oppose this new law in every way you can. The NA will be producing a special leaflet about it and other material as well as featuring it on our website and publications. (www.nationalistalliance.org)

Contact your MP to voice your protest:
Search by MP name:
http://www.parliament.uk/directories/hciolists/alms.cfm
Search by Constituency:
http://www.parliament.uk/directories/hciolists/alcm.cfm

Defend FREE SPEECH-

Join the BPP TODAY!

Pro-European - what it really means!

The late and over-lamented former Foreign Secretary Robin Cook was eulogised on this evening's BBC Newsnight as "a passionate pro-European". Interesting isn't it how the liberal left have hi-jacked this phrase, not to mention our country, and so frequently use it against us. They are pro-European and anyone who disagrees with their Marxist multicultural & totalitarian agenda is anti-European. We as White Nationalists are the ultimate in anti-Europeanism. Of course this is complete nonsense, though as Lenin himself once said: "Repeat it often enough and the masses will believe it."

The truth is that we in the Nationalist Alliance are passionately pro-European and unlike the New Labour rabble our commitment to Europe is consistent. The word "Europe" much like the word "gay" has been stripped of its original meaning by the enemies of all we hold dear and it's about time we took it back. When Tony Blair and his cabinet of usurpers talk about Europe they actually mean the European Union. That and that alone is what they are "pro". They feel no love for our continent or our people, only a lust for the unelected centralised power and bloated ill-earned salaries which top jobs in the EU represents. Peter Mandelson and Neil Kinnock are both examples of Labour luminaries who failed catastrophically in national politics but were rewarded with a substantial increase in both power and bank balance when they were elevated to the EU Commission, rather than the dole queue they so richly deserved and as EU commissioners there are no annoying voters or elections to worry about. Their only accountability is to each other. Just a few days ago the Chairman of Sedgefield Labour Party announced that Tony Blair will be leaving "national politics" when he stands down as Prime Minister. It's fairly easy to guess what plans he has for the future. Their corrupt vision of Europe is a neo-marxist superstate characterised by the twin evils so beloved of "the left"; central planning and unelected power. The only people to benefit from this socialist utopia would be the political elite and an army of glorified clerks performing unnecessary tasks as the European family of nations dissolves into a multicultural soup and the whole continent slides into inexorable decline.

That's their vision. What about ours? When we in the Nationalist Alliance speak about Europe we mean it. Europe is a continent of people, White people, and our creativity and intelligence has been the engine of human civilization for 3,000 years. We're passionate about our continent and the race that gave it meaning and our aim is to forever preserve all that makes the European family of sovereign independent states so precious. Fortress Britain? Never! Our struggle in these British Isles is just part of the continent-wide, world-wide, task of fighting for the 14 words. "We must secure the existence of our people and a future for White children." We can never achieve this on our own and even if we did it would be a very hollow victory indeed if the future were not also ensured for German children and French children and Swedish children and Greek children and Danish children and for those of all the nations that make up our common racial heritage.

Step by step and brick by brick we're laying the foundations for a Europe that will be worth living in and one of those 'bricks', we may even call it the foundation stone itself, is the very name of the continent in which we live. Our continent. Europe. That's what we mean when we say White Nationalists are the true pro-Europeans. With every day that passes more British people are looking beyond the spin and sound-bites and lies of New Labour and making their own minds up. We are all dedicated Britons, passionate Europeans, and we welcome every brother and sister who chooses to stand with us. Our struggle will not be easy and the obstacles will be many, but our inevitable victory is equally certain.

The Wicker Man

The late, unlamented Robin Cook - not passionately pro-European but passionately pro-EU and the big fat salary that goes with it!

JOHN TYNDALL... WHO WILL FILL THE GAP?

With the death of John Tyndall, a huge gap has appeared in Nationalist ranks. For so very many years, he was at the forefront of Nationalist thought and endeavour. There isn't a town or city in the country where he hasn't spoken at some time or other in the last forty years.

He commanded large audiences; whenever he was billed to speak, it was assured that the meeting would be just that much bigger. He was always outspoken for the things in which he believed and he never moderated those beliefs in order to achieve more popularity.

John Tyndall was a household name among Nationalists of many parties. His contribution to the Nationalist scene is legend and his unbroken forty years of publishing Spearhead was indeed a record.

John Tyndall is dead. We, who remain, must honour his memory. The leadership of the British People's Party is pledged to that cause! All his life, he preached Nationalist unity and he sincerely believed that unity was the only way forward to succeed. We are pledged to continue that gospel. We too, believe that unity is the only way.

The British People's Party has already started to go down that road as only, we are already seeing the birth of a movement that is determined to embrace all that is good in Nationalist thought and deed. We offer membership and comradeship to each and every true patriot irrespective of party or group. I personally believed that a movement of unity was so vital, so important, so very necessary, that I dissolved the White Nationalist Party in order to enter into a full merger with the NA, now the BPP. This was not a decision I made lightly; it took a lot of thought and a lot of heart-searching but I realized that it was the only way possible. It meant that the merger would allow WNP members to be able to be in an environment where they would be able to take part in elections; a situation that was impossible before.

The merger meant that with the influx of so many members, the movement would rapidly expand. It could benefit from the experience of a great many Nationalists and would be able to produce quality publications, provide more speakers, build new regions and be able to take its place as a viable opponent of the old parties.

I know that the message of unity advocated by John Tyndall for so many years has finally been accepted. We must nurture and cultivate his dream and in doing so, create the greatest Nationalist movement that this nation has ever known. We can do this; all it takes is steadfast determination and absolute loyalty to our cause. I believe that this is our very last chance to replace eighty years of corruption and betrayal with a new and vibrant government of leadership. A few years ago, such a venture would have been virtually impossible but times are changing and more and more people are becoming dissatisfied at the way that our present politicians are handling the problems of immigration, asylum-seekers and urban terrorists that they are beginning to look for support elsewhere. We must be that support! We must be seen to be in the forefront, showing the people the futility of trusting the present government and the reactionary Tory opposition. With the opportunity of being able to stand in elections, the British People's Party must lead the way. We have the skills, we have the material, we have the dedication. The most important part of our plans for success is the need for you, the members, to engage in as much activity as you possibly can!

Money is always vital to us but more than money, we need experienced and dedicated activists out there on the streets. The streets are our battlefield; win the streets and we win our cause!

I asked at the beginning of this article, "Who fills the gap?" We do, of course!!!

WOMEN IN NATIONALIST POLITICS

John Tyndall leads a National Front march in the late '70s - always at the forefront of the fight!

ABORTION... A MAN'S OPINION

By John Wood

I have listened and read the pros and cons of the abortion arguments emanating from many different sources. On the one hand, there are the staunch Catholics who will eschew abortion at any price and on the other, there are the liberal feminists who will champion the right for women to abort at the drop of a hat. (Or should it be at the drop of a knicker?)

Having no religious beliefs, I see the matter as a more realistic matter rather than a moral one and it comes down to the important issues of the preservation of our own kind. In order to explore the various arguments for and against, let me create one or two scenarios. In some cases, the answer is obvious; in others, the readers must judge for themselves the merits or otherwise of the case in point.

Scenario #1

I am a happily married man with three healthy young children of various ages. I have, unfortunately, recently been made redundant from a well-paid job. My wife finds that she is pregnant for the fourth time.

To have another mouth to feed will put a huge burden on the rest of the family. It will mean that the existing children will be affected by having to share rooms instead of having one each as they enjoy at present. There will be no holiday this year and the new car will have to wait. An abortion will immediately resolve these problems; what do we do?

In this case, the answer is quite straightforward; the three children are obviously well cared for so to opt for abortion just to alleviate a temporary financial setback is utterly wrong and quite inexcusable.

Scenario #2

I am a newly-married man; I love children and can't wait to start a family. One day, my wife suffers from a violent rape attack by a black thug. Indications show that she is pregnant as a result. She is, most naturally, traumatized by the violation and wants to terminate the pregnancy as quickly as possible. What would I do?

Once again, there is an obvious answer. We are talking about a malignant growth in this example and, like a tumour or a cancer, it must be removed. No family can live with the constant reminder of such an horrific act and to abort in this instance is perfectly acceptable to all but the absolute religious extremist.

Scenario #3

I am an unmarried career woman who has a good job and enjoys a full social life. I suddenly find myself pregnant as a result of a one-night fling. This is absolutely devastating; my whole life is going to change. Should I abort?

The plain answer to this is a definite no! She got herself into this situation when there was no need. Contraceptives are freely available and there is no excuse for unplanned pregnancies. She is a healthy young woman and to abort the foetus would be bordering on the criminal. You made your bed, young lady, lie on it!

Scenario #4

Once more, I am a woman; this time, a single parent with two small children from different fathers. I live on social security payments and I augment my income by part-time prostitution. I am careful in the choice of my clients but this pregnancy will bring me to the brink of absolute poverty. What should I do?

Here we have an example of a situation that is all too common these days. The woman has a degenerate life-style and is a welfare scrounger. However, she is capable of producing healthy children and one more offspring won't make much difference in the long run.

The new child will be cared for by the state as the others are and the fact that she can't hawk her mutton for a time is of little or no importance. To abort this child is completely unnecessary and would be far more immoral than it was to conceive it under such conditions in the first place.

Scenario #5

I am a family man with a mentally retarded child. My wife finds herself pregnant due to her having had a heavy cold which reduced the effectiveness of her birth-control pill. A scan shows that the foetus will most probably suffer from the same defects as the first child.

What do I advise my wife to do? Should it be a joint decision or one that my wife must decide alone?

This is one of the examples I leave open to discussion; it may make for some letters in response.

Scenario #6

This last one is a little different, it concerns children. I am the mother of a 12-year-old daughter who has become pregnant due to 'experimenting' at school. The father could be one of any of three boys with whom she had sex. One of them is black and the results of any test will not be positive until it is too late to abort. Again, I hand over the debate to you.

Conclusion

Abortion, in my view, should only be considered as a very last resort. Obviously, if the foetus is going to produce a child with very little or no quality of life, it is kinder all round to terminate. You would do it for a dog!

However, in the case of pregnancies that will result in a healthy white child, abortion under any circumstances is utterly wrong. The more terminations of healthy foetuses means the gradual eroding of our race. Without a future generation, we will lose the battle for our survival. Think of the number of white children lost through selfishness by being unnecessarily aborted. The white race is top of the list for terminations while, at the same time, is losing the race for supremacy of our nation. Without a future generation there is no hope for our race. There will be no continuation of our heritage and without our heritage we have nothing!

JGW.

Stand by for a Zundel Holocaust Trial #3, to be fought on the soil of Germany - Letter from Ingrid Zundel

Even though communication between me and Ernst is now severely restricted, I can give you the exact dates of when Ernst's trial will start. For now, five days have been reserved in November. They are:

- Tuesday, 8 November 2005 - 9:00 A.M. -
- Wednesday, 9 November 2005 - 9:00 A.M.-
- Tuesday, 15 November 2005 - 9:00 A.M.-
- Wednesday, 16 November 2005 - 9:00 A.M.-
- Thursday, 24 November 2005 - 9:00 A.M.-

Just a few days ago, I received the text of these charges in German - 14 points. Those who are able to read these charges with an open mind, will know they are an indictment not against Ernst Zundel who speaks the truth as he found it and knows it, but against a country that prides itself on being a "democracy".

1. The bulk of the charges pertains to documents that have been posted on the Zundelsite for some 8 years, translated into several languages. They are introductory essays ("Holocaust 101") to Holocaust Revisionism and come in eight languages. You can read for yourself what they say if you are so inclined. (http://www.zundelsite.org/101.html)
2. A few of Ernst's "Germania" letters sent to his world-wide network of friends and supporters are also found politically objectionable. These letters were legal in Canada, where most of them were written, thanks to the Supreme Court ruling in 1992 giving Ernst the right to say what he believes to be the truth, and they are legal in the United States, based on the First Amendment to the Constitution. They were NOT written in Germany, where draconian laws are locked in place that serve the State of Israel and not the German people.

I don't know anything beyond this document outlining Ernst's political "sins". I will keep you updated to the extent that I hope to be updated on developments.

I should also add that an arrest warrant in Germany has been sworn out against me as well, which means that I will not be able to attend the trial in Germany.

So we are gearing up for yet another round. It will be yet another burden on my time and drain on our resources. It is also an important step forward.

Stand by for a Zundel Holocaust Trial # 3, to be fought on the soil of Germany.

Ingrid Zundel

I conclude with a few comments from Ernst on this upcoming trial, gleaned from various letters to me.

I have had no more mail since I was notified that my case has been taken over by the Landgericht, which as first order of business decided to restrict my incoming and my outgoing mail by what amounts to a 90% reduction. This allowed me to go through every document (I assume!) that the government is marshalling against me. Since I am still uncertain what I am allowed to say about things, let me be general in comments:

Remember how useful court cases have been in the past - for instance, when in 1981 during the postal hearing I got to see the letter of Simon Wiesenthal, which started all these years of persecution? Well, this time we hit the Mother lode, and Bruce [our immigration attorney who handles our suit against the U.S. government] will be able to add a few names to the depositions.
I found it a very painful process because I am tired of the subject, but it seems my fate is that I have to go through this rigmarole (sp?) one more time. With hard work we will produce a shocking documentation, and that will be useful.

I was up at 4:30 a.m., and I have been studying and preparing for the trial and had to relive my life and my struggle, almost as if in a film - and, kiddo, was it one steady grind! I am now amazed and in awe of myself that, like a sleepwalker, I walked through the minefields of my enemies! I now have ample, ample confirmation of the accuracy of my intuition!

Remember when I used to be "soul-upset", when I used to think there was something wrong with my kids? It was the you-know-whats, scheming and meeting and interviewing people. We suspected all along - except it is worse! But we were right on the money most of the time!
I also read and am astonished at the millions of words spoken, written, and typed - alone the typing was heroic. I also note with sadness how many of our friends have fallen by the wayside, now very elderly. And many, many died.

The whole exercise is like a standing on one of those Tribünen, and instead of troops marching past, it is one's life passing by in front of me for review. When I see the superhuman effort in the face of such unmitigated callousness and unfairness, I can only conclude that some extraordinary dynamism made me sustain all of this.

I am going through those mountains and mountains of documents and it's an upsetting task because it shows a huge amount of work by thousands of bureaucrats of all stripes who have been officially confronted with the results of my work. Yet when you read their comments and analyses, it is not the least reflected that it impacted on their thinking and attitudes about Germany's role. So we deny ourselves what is called a normal life and happiness, while these people, whom we try to shield and protect, attack us from behind without any appreciation our work deserves. There has to be a way to break through this log jam.

There are shocking things going on!

What we are dealing with are very, very complex issues, especially in Germany as it tried to pick itself up by its own bootstraps out of incredible pulverization. It's like trying to reassemble the constantly changing little pieces of a kaleidoscope being slowly turned, with its pieces tumbling and shifting.

Continued on page 7

Compare these pieces to the forces in society, all climbing over each other, all juggling interests, wants, desires, personal ambitions, greed, corruption, all the powers of lobbies, open and hidden, the secret societies, cults and sects which have been around for hundreds, maybe thousands of years!

The last century was the culmination and the beginning of that never-ending process of "historification" where, as soon as something is spoken or written, it's like a bullet out of a rifle barrel on its own trajectory - gone, unleashed, aimed or randomly heading somewhere. Seeing in these many, many thousands of pages how thoughts and words impact on people's lives, on societies' functioning - that is one hell of a realization!

In the end, the overall thoughts, concepts and goals are lost in the minutiae of bureaucrats filling in papers, of the statements of snitches and paid agents, of little petty thieves giving false testimonies which then careen through history's corridors, hitting this and that. You add to that the vendettas of minorities, pyramid climbers in society's bureaucracies, in the spy services, in the legal systems, the police forces, the corridors of power, elected and unelected. Ingrid, add to that the betrayals of friends and of wives, jilted girl friends, of revenge being extracted for imagined hurts never inflicted, yet treated as if real!

What unfolds before one's eyes is psychohistory, a drama with constantly changing actors and storylines and constantly changing stage sets, only part of which are visible. The cranes, wires, pulleys, carpenters, painters behind the scenes are invisible, but very, very real to the unfolding of the play, which is unfolding history.

The study of these documents have made me realize that - with sledge-hammer-like impact!
If all this sounds weird to you, sitting on our balcony, looking down our beautiful valley, I can understand you might shake your head and maybe say, "What on earth is Ernst talking about?" Well, it is that I am at the centre of these unleashed, countervailing forces - pushing, shoving, climbing over each other, tugging, pulling me this way and that.

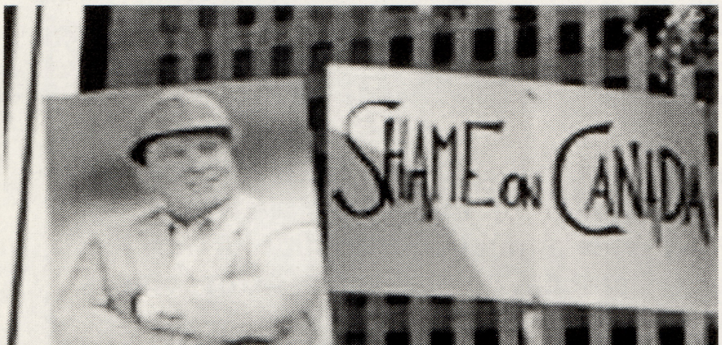

I am punch-drunk [with fatigue] and must end the letter. I will continue it tomorrow morning 5 a.m.

Those are the words of the world's best-known political prisoner, my husband and your friend. Since Ernst is prevented from giving me specifics, I cannot give you specifics, but a little bird has told me we can expect a few surprises. Please stay with me - you and I have centre stage, and it could well be that the last round has begun!

To my friends, a big thank you, straight from the heart! To our enemies: Don't count us out! To the rest of the world: No surrender!

Ingrid Zündel

FREE ERNST ZUNDEL!

ASSASSINATION ATTEMPT ON DAVE DUKE!

David Duke – Reporting to you from Sweden

I am currently in Sweden where I gave two speeches at the Nordic Alliance Festival. Over 400 people were in attendance at the indoor/outdoor facility in the beautiful Swedish countryside. Also speaking was Klaus Menzel who is a NPD elected member of the Parliament from Saxony in Germany.

The Jewish extremist elements in the press here had carried out two weeks of intensive hate propaganda against the Festival and me. Apparently, the Zionists planted a bomb at our staging area at the festival. According to the police, the two timed explosive devices were meant for me and the participants. Very fortunately, the bombs failed to detonate.

Hopefully later today, Sunday, I can offer you a complete report on the event, the terrorist attack upon us, and the activities of the festival.

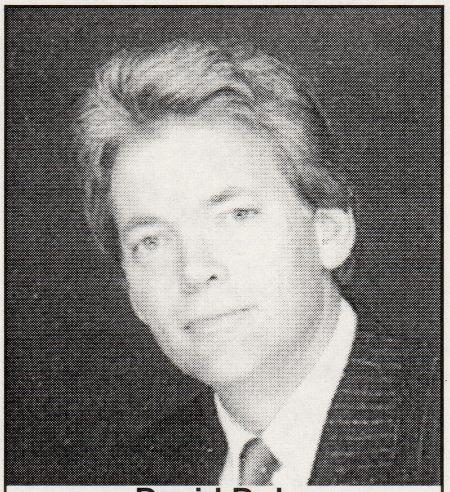

David Duke

This terroristic attack against us did not lessen my resolve or that of any of the participants. Even after the announcement of the failed bombs, not a single person was intimidated or left the festival. Our festival continued on until its scheduled completion late Saturday night and was an event of great inspiration for all.

In my second speech after learning of the bombs, I pointed out that our enemies are terrorists who seek to suppress free speech and when that doesn't work, they resort to terror and intimidation.

I said to the enthusiastic audience, "Ladies and Gentlemen, in the cowardly attack against us, once again the true nature of the enemies of our people is revealed. In the resolve and dedication I see on your faces, in the courage I feel in your stout hearts, we announce to the world that smears and slanders will not stop us, imprisonment of our leaders and truth tellers will not stop us...bullets and bombs will not stop us! We will persevere and go forward toward victory. We will work and struggle on until our people are once again free, until our people's existence is secured, until we fulfil the bright destiny that God has given us!"

Further reports will be forthcoming...
Yours for our Heritage and Freedom!

David Duke

ARE YOU A SPEARHEAD SUBSCRIBER?

If you are currently a Spearhead subscriber, the BPP would like to hear from you. We had originally hoped to keep Spearhead alive but this is not going to be possible. We would like to offer all current Spearhead subscribers half price annual subscription to our new monthly magazine which will be coming out in October. (Imperium is to become a quarterly).

Please send some proof of subscription to Spearhead and you will receive our offer of a half-price subscription - £12.00 including postage and packing, made out to "Imperium Press", Suite 267, 57 Great George Street, Leeds Ls1 3RF.

If at any time in the future we see a window of opportunity to resurrect Spearhead then we shall do so. We feel it is what John Tyndall would have wanted.

Many regular writers for Spearhead - Frank Kimbal-Johnson, Steve Smith and Eddy Morrison amongst them will be writing for the new publications

LETTERS TO THE EDITOR

Sir,
The media have been buzzing with reactions to the IRA declaration that the 'armed struggle' is at an end and therefore its armaments will be put 'beyond use' . As declarations go, this ranks somewhere below the drunkard's morning-after pledge of future sobriety . The word on the street in Republican quarters is that Peter Hain has given them private assurances that the Blair government is committed to the detachment of Ulster from the United Kingdom as soon as this can be accomplished without too much public uproar. Given an IRA declaration of intention to disarm, he has said, withdrawal and dismantling of military forces and defences will be seen to proceed apace, regardless of Loyalist protests and the concerns of police and security services. This will be followed by an intense propaganda campaign to stigmatise the Ulster Unionists as mindless bigots unwilling to consider sharing government of the province with Republican representatives. They will be challenged to follow the IRA 'example' and give up their weapons as an earnest of their own democratic credentials. To cite a parallel case, will the Israelis disarm and share the governance of Palestine with Muslim radicals ? And pigs might fly.
War has been blandly described as the continuation of politics by other means . It is therefore obvious that Republicans have been assured that they can achieve their goal without resort to the 'armed struggle'. That assurance can have no other source than Downing Street.
If we are wrong in this assumption, then let the British government declare its commitment to preserving Ulster as an integral part of the United Kingdom . Its silence on this subject is all the evidence Ulster loyalists need to dismiss Republican PR hypocrisy and 'keep their powder dry', figuratively speaking!.

F Kimbal Johnson

Sir,
Britain ... Britain ... Britain ... Land of democracy, land of freedom of speech, land of pride ... Well let's be honest, our democracy and country is a *total* shambles!
Blair led us into war with Iraq to bring democracy to the Iraqi people (nothing to do with oil of course) yet our own country's democracy and system is a total farce.
To all those asylum seekers coming into our country we should not be saying "Welcome to Great Britain" – it should be more like "Welcome to Soviet Britain" – for our country is turning into a totalitarian state!
'Land of democracy' – what a farce, Muslim Labour politicians in Birmingham were caught carrying out postal fraud – a judge said these activities: 'would disgrace a banana republic' – shows how much these asylum seekers care for a fair political system!
And where has freedom of speech gone in this country? I'll tell you, washed down the drain with all other British ideals, thanks to Blair's regime of Political Correctness – AKA 'Intellectual AIDS'. Kosher ritual slaughter involves *gashing open the animals throat a ripping out the oesophagus*, but to question these barbaric methods is 'bigotry' and 'intolerance' – what the hell is happening to our nation?
Pride is something our nation has lost completely, when you walk down the street in the cities you see hundreds of people from all over the world – but how can you be proud of a nation that is internally divided?
Crime is out of control in this country, yet millions of pounds is spent on '*diversity training*' and '*homosexual awareness courses*' in our Police Force – these lads should be out there beating crime, not learning to accept someone who prefers to look at their behinds!
One of the most baffling things is that the British electorate see all these problems yet vote for the same old Parties (Labour, Tory and Lib) who never make the situation better – all we must hope for is that our generation will not make the same mistakes voting like our parents. Otherwise our once mighty nation will fall into the abyss – and there will be no coming back...

Owen Davies

Sir,
The terrible bombings in London on July 7th (now 7/7 - yet another Americanism we don't need!) are basically being blamed on the British people! How? Because we are told by multi-racialist liberals that it is us - the Whites of Britain, who are responsible for the violent reactions of some immigrants - because WE are 'institutionally racist'.
Recently in a conversation with my child's schoolteacher - a typical starry-eyed, wooly headed liberal, I had a conversation in which she made this ridiculous statement! She then stated that in her opinion - racism was far worse than pedophilia!
With attitudes like this it is obvious to me who our real enemy is. It is not the immigrants pouring into this country - who can blame them for seeking a better life albeit at OUR expense! It is the multi-racialist White liberal who is full of self-guilt and White self-hate that they can come out with such outrageous statements as this teacher. She is daily pumping these same ideas into our children!

T.B - Scarborough

Sir,
I enjoyed the last issue of Imperium and left a copy in my local library in the magazine and newspaper
Section. Perhaps other readers could do this. Please send me two copies of the next issue - one for me and one for the library!

PW - Avon

British Have Changed Little Since Ice Age, Gene Study Says
Britain NOT a mongrel nation as the multi-racialists claim!

Despite invasions by Saxons, Romans, Vikings, Normans, and others, the genetic makeup of today's white Britons is much the same as it was 12,000 ago, a new book claims.

In The Tribes of Britain, archaeologist David Miles says around 80 percent of the genetic characteristics of most white Britons have been passed down from a few thousand Ice Age hunters.

Miles, research fellow at the Institute of Archaeology in Oxford, England, says recent genetic and archaeological evidence puts a new perspective on the history of the British people.

"There's been a lot of arguing over the last ten years, but it's now more or less agreed that about 80 percent of Britons' genes come from hunter-gatherers who came in immediately after the Ice Age," Miles said.

These nomadic tribes people followed herds of reindeer and wild horses northward to Britain as the climate warmed.

"Numbers were probably quite small—just a few thousand people," Miles added.

These earliest settlers were later cut off as rising sea levels isolated Britain from mainland Europe.

New evidence for the genetic ancestry of modern Britons comes from analysis of blood groups, oxygen traces in teeth, and DNA samples taken from skeletal remains.

Ice Age hunter-gathers also colonized the rest of northwest Europe, spreading through what are now the Netherlands, Germany, and France. But Miles said differences between populations can be detected in random genetic mutations, which occurred over time.

The most visible British genetic marker is red hair, he added. The writer Tacitus noted the Romans' surprise at how common it was when they arrived 2,000 years ago.

"It's something that foreign observers have often commented on," Miles said. "Recent studies have shown that there is more red hair in Scotland and Wales than anywhere else in the world. It's a mutation that probably occurred between 8,000 and 10,000 years ago."

Stonehenge Manpower

Britain's population in the late Stone Age may have much been larger than historians once supposed. For instance, scientists have calculated that it would have taken around 30 million hours to create Stonehenge.

"By the time Stonehenge was built you'd had about a thousand years of farming," Miles said. "The population's expanding, and people are getting together to form big labour forces to put up these big public buildings."

Population estimates based on the size and density of settlements put Britain's population at about 3.5 million by the time Romans invaded in A.D. 43.

Many historians now believe subsequent invaders from mainland Europe had little genetic impact on the British.

The notion that large-scale migrations caused drastic change in early Britain has been widely discredited, according to Simon James, an archaeologist at Leicester University, England.

"The gene pool of the island has changed, but more slowly and far less completely than implied by the old invasion model," James writes in an article for the website BBC History.

For the English, their defining period was the arrival of Germanic tribes known collectively as the Anglo-Saxons. Some researchers suggest this invasion consisted of as few as 10,000 to 25,000 people—not enough to displace existing inhabitants.

Analysis of human remains unearthed at an ancient cemetery near Abingdon, England, indicates that Saxon immigrants and native Britons lived side by side.

"Probably what we're dealing with is a majority of British people who were dominated politically by a new elite," Miles said. "They were swamped culturally but not genetically."

Genetic Continuity

"It is actually quite common to observe important cultural change, including adoption of wholly new identities, with little or no biological change to a population," Simon James, the Leicester University archaeologist, writes.

One such change is the emergence of a Celtic identity in Britain. There are no historical references to Celts in ancient Britain.

Miles explained that "Celts" was a name applied to tribes in Gaul— modern-day France— though their language shared the same root as those spoken by British tribes.

"In the 18th and 19th centuries, as Ireland, Wales, and Scotland started to assert national identity, they began to talk about themselves as Celts," Miles added.

Miles acknowledged that the techniques used to explore genetic ancestry are still in their infancy and that many more samples are needed to fully understand the origins of the British people.

"By mapping the genetic variability of humans around the world, geneticists can begin to track their dispersal, migrations, and interrelationships," Miles writes.

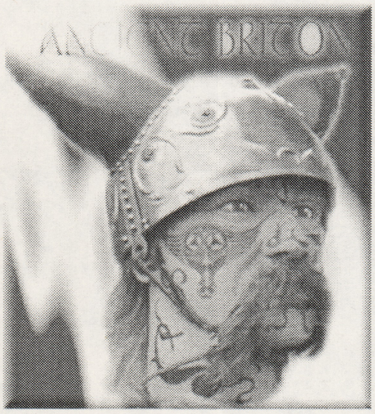

Left: Ancient British warrior

Right: Modern Briton

No RACIAL differences - the same blood and the same genes through generations!

The British People's Party means to preserve that great heritage!

BPP BADGES

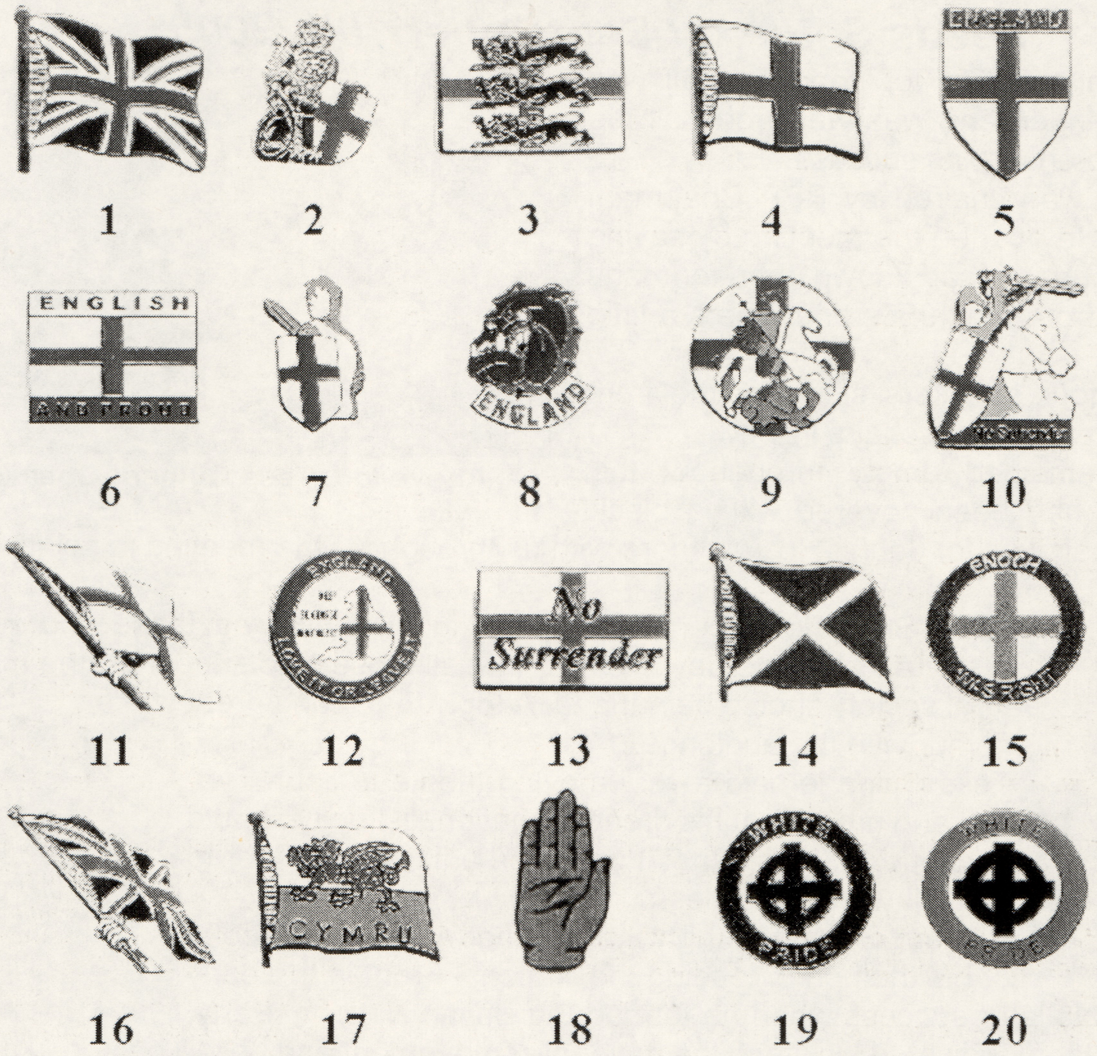

Ordering by post: All badges are priced at £2-00 each plus - 50p postage and packing per badge except for orders over £10 where postage and packing is free. If you wish to order badges by post please indicate which badge you require i.e. number 1 or number 8, etc and the quantity required. Then mail it with your cheque/PO made payable to 'England First Party' to:

PO Box 331, Blackburn BB1 2WU

(Please mention the BPP in your order)

DONATIONS URGENTLY NEEDED!

The British People's Party is in urgent need of funds. We have a great work before us and every penny you can spare will be gratefully received and well used

British People's Party
Suite 267, Great George Street,
Leeds LS31 3JA

Give now that our Race might live!

JOHN TYNDALL MEMORIAL MEETING

Leeds Saturday September 10th 2005

Above left: Tess Culnane speaks

The memorial meeting for John Tyndall was very well attended and was well worth all the effort put in to ensure its success.
The meeting was chaired by BPP Chairman, John Wood. He opened the meeting by saying that all the speakers had known John for many years; some from the 1950s and others a little later.
There were four speakers sitting at the front table but there were five chairs in view.
One chair remained empty throughout the meeting and had been covered with a black cloth. This chair was for John! He was there with us throughout the meeting in spirit!

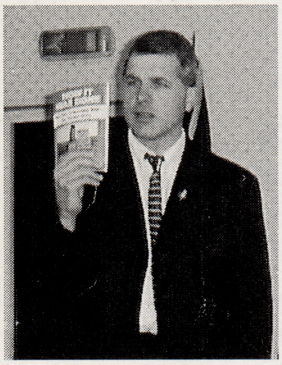

Steve Smith (left) opened the speaking by pointing out those who were the race-traitors of the day. He said that all those who supported the multicultural society should be hanged. A topic that found great favour with the audience.
Tess Culnane paid a very moving tribute to John Tyndall and urged that his dream of nationalist unity should continue. She said that it would be a fitting reminder to him if it were possible.
Richard Edmonds (right), a lifelong friend of JT spoke of his triumph of leading the National Front in the early days and of his later success when he formed the British National Party.
He said that John dedicated his life to the nationalist movement and he will be sorely missed.

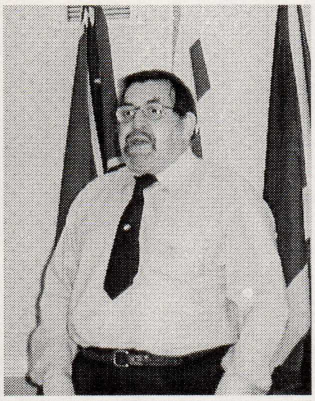

John Wood (right) then spoke of his friendship with John that covered forty years. He said that his death had left a huge gap in the nationalist ranks and it was our job to fill that gap.
He remarked that John's last public appearance had been on a platform with the Nationalist Alliance a couple of weeks before his death. He said that he was proud to have been there with him. He recalled many previous meetings where he and John had spoken together.
Again, John Wood called upon all nationalists to unite and make John's dream into reality. This, he said, would only be possible if everyone was prepared to work together for the common good of nationalism.
Every speaker received an enthusiastic ovation from the audience and after the meeting, there was an opportunity for old comrades to meet.

Special thanks must go to the security team headed by John Pilkuski who ensured that the meeting would run smoothly.
Kevin Watmough and Rick Hobbs, who jointly organised the event, did a stirling job in decorating the room and arranging transport from the re-direction point to the venue.
Rick also organized a goodly selection of refreshments, which were enjoyed immensely. In all, a great effort and a fitting tribute to a great man!

HOW IT WAS DONE

Steve Smith

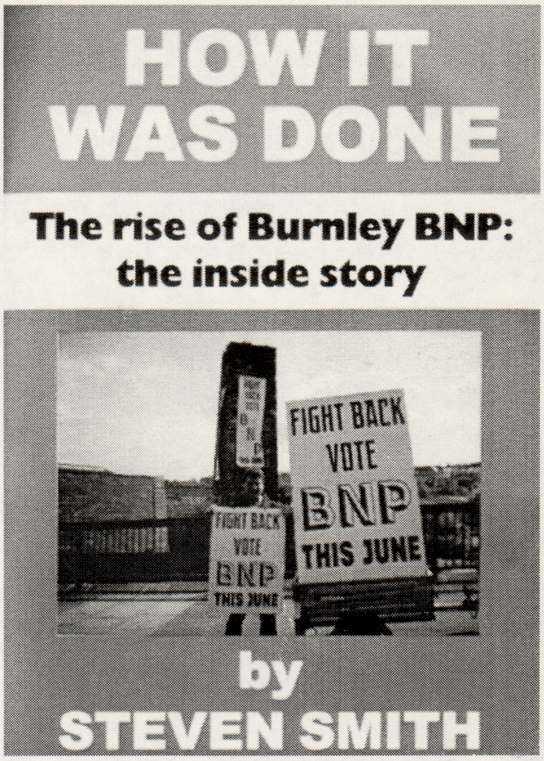

This booklet brings us the chance to read the success story of Britain's Burnley BNP as seen by the man who has stood right in the centre of the remarkable rise of this branch of the British National Party. Former organiser and co-founder of the branch Steven Smith has put his experiences into a very readable book which is fascinating and enjoyable, hugely instructive, and inspirational in its message. How It Was Done is a 75-page illustrated publication which should be studied by all.

BELOW - An excerpt from Steve Smith's excellent book "HOW IT WAS DONE":

"In the event the meeting went off very smoothly and without incident - much to the dismay of the party leadership, no doubt. Days later there were howls of protest from the local press from predictable quarters complaining about the cost to the taxpayers of the town of policing the BNP-sponsored event.

Who informed the police, the SWP and the media about Mr. Tyndall's intended speaking engagement, however, is and will probably always remain a mystery to most, but not to everyone!

It was these events more than any other, I think, that confirmed my worst fears, which were that the leadership of the BNP were more interested in themselves than the party, as evidenced by their preparedness to discredit their most successful branch simply to get at John Tyndall. It occurred to me that they had not freed themselves from the yolk of the old nationalist mindset of only seeing Britain's foremost nationalist political organisation as a means of enriching themselves and their hangers-on, whilst allowing people like Simon Bennett to bleed to death financially. Their mindset was a

carry-over from an era when, because of the absence of activity and success, all there was to do was to compete for internal status and the money that went with it, and to exaggerate the state of affairs existing within the organisation, which after a time became an acceptable substitute for the real thing. In the old days you had to have an allegiance to this particular reader or that particular organiser, and if you were not for them you were fudged to be against them. This was the mindset of Nick Griffin, who could not or would not see that there were people in the BNP who were capable of putting such petty considerations to one side so that they could concentrate on making the party genuinely successful. Twenty years of failure on their own part had taught these people nothing about the true nature of Burnley's success."

HOW IT WAS DONE - The rise of Burnley BNP: the inside story by Steven Smith.

Available from British People's Party, Suite 267,57, Great George Street,Leeds LS31 3JA. Price: £5.00 including postage, please make cheques/POs out to 'British People's Party'.

Is this the end of Spearhead?

After forty years continuous publication, with the death of John Tyndall it looks like it is the end of a magazine known and loved by White Nationalists throughout the world. The BPP was happy to put together a rescue passage but as of the time of writing this piece it is not looking very likely. We wanted to incorporate "Imperium" into Spearhead, and keep the magazine alive - as a tribute to John Tyndall and as a great magazine for the White Nationalist cause. Sadly, it does not look like this will be possible. We will from the October issue be changing the name of Imperium to VANGUARD - and Imperium itself will become a quarterly more in-depth magazine. All current Imperium subscribers will automatically get the new look 24 page Vanguard. The monthly bulletin for MEMBERS ONLY will be the 'BPP Bulletin'.

COMRADESHIP: THE FOUNDATION STONE OF THE BPP

by Eddy Morrison

Three conditions are necessary for true Comradeship:

The possession of a COMMON IDEAL which means setting aside selfishness and things which lead to division within a Movement.

The recognition that we are all, as White Nationalists fighting for a common goal which is important enough to capture our common imagination and express and reinforce our loyalty to each other.

The 'togetherness' thus involved that we will find as we find out the power and satisfaction achieved by belonging and working together in an organic Movement dedicated to our National Salvation.

We can find it at its fullest extent where the IDEAL is highest and most exacting. Where the aims extend and integrates every ounce of our strength and every element of our being.

Our Comradeship must be so solid and deep that we respond to each other without conscious effort, realise the unspoken need, and respond to it spontaneously and immediately.

Under such battle style conditions - all the effort we usually waste upon our jealousies and our vanities - upon keeping up appearances and putting down other Comrades, backbiting and rumour mongering - all that wasted effort is instead through COMRADESHIP channeled into a positive and creative use - the building of a movement to bring about the victory of the "Fourteen Words".

"We must secure the existence of our People and a future for White children"

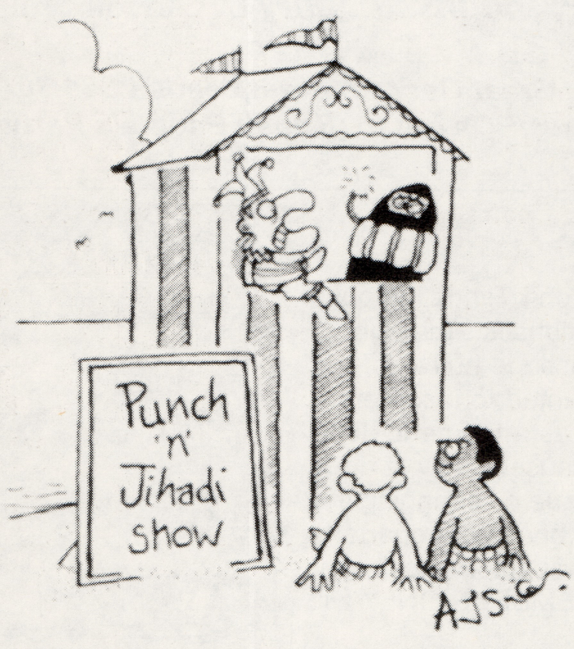

BRITISH PEOPLE'S PARTY

IMMIGRATION

OPEN YOUR EYES

0795-108-3919

For use on correspondence only

BRITISH PEOPLE'S PARTY

REFUSE ENTRY TO ASYLUM SEEKERS!

PUT OUR OWN PEOPLE FIRST!

0795-108-3919

For use on correspondence only

BRITISH PEOPLE'S PARTY

Ulster is Forever British

HANG IRA SCUM!

0795-108-3919

For use on correspondence only

British People's Party propaganda - stickers - leaflets - posters. Order yours now, send £5.00 for a mixed pack.

All orders to:

"British People's Party"
Suite 267, Great George Street,
Leeds LS31 3JA

NATIONALIST NEWSROUND

SEX 'EDUCATION' NOT WORKING

Schools sex education not working, says MP

A Yorkshire MP has called for parents to do more to prevent teenage pregnancies, instead of increasing sex education in schools. Speaking at a debate at the House of Commons on preventing women from having late-term abortions, new Tory MP Philip Davies said more sex education had only increased teenage pregnancies and abortions.

He said: "This never-ending sex education thing seems to encourage a fascination in the whole subject rather than preventing people from indulging in these pastimes and successfully preventing unwanted pregnancies and therefore abortions.

"I certainly do not accept more sex education in schools is the way to avoid unwanted pregnancies and abortions.

"So far as I can tell, the more sex education we have in schools, the more unwanted pregnancies and abortions there are."

Speaking after the debate, Mr Davies, MP for Shipley, said he was trying to challenge the conventional wisdom that sex education prevented pregnancies. He said: "I don't think it's working and I think we need to look at other alternatives."

POISONING OUR BODIES

Here is an interesting piece on aspartame. It is found in all kinds of colas on sale in our country. It is highly toxic and produces cancers. The following report should be read to understand how dangerous it is for you and your children, and it is fascinating to know that Donald Rumsfeld was the head of the company that first produced this garbage. So he is not only

killing innocent Americans and Iraqis in his war-for-Israel in Iraq, but he is also killing innocent children all over the world. In Hell, he will no doubt be made to eat this crap for eternity!

IS HELL FULL OF JOURNALISTS?

Perhaps some of our readers would like to send their comments to the leftie journalist whose article on the sad death of the BNP founder John Tyndall disgustingly proclaimed "TO HELL WITH YOU". This character can be reached at s.white@mirror.co.uk

EL PASO, Texas Aug 11, 2005 — Texas has become the fourth state to have a non-white majority population, the U.S. Census Bureau said Thursday, a trend driven by a surging number of Hispanics moving to the state.

According to the population estimates based on the 2000 Census, about 50.2 percent of Texans are now minorities. In the 2000 Census, minorities made up about 47 percent of the population in the second-largest state.

Texas joins California, New Mexico and Hawaii as states with majority-minority populations with Hispanics the largest group in every state but Hawaii, where it is Asian-Americans.

ANTI-WHITE RACIAL ATTACK ADMISSION

Only the East London Advertiser has dared to print some of the truth about what has been happening in Tower Hamlets since 7th July.

On that very evening, several gangs of young Muslim men were out in force on the streets, swaggering around and intimidating and attacking as many as possible of the remaining mainly middle aged and elderly whites in the area. And the trouble has continued ever since. According to a report in the ELA on 3rd August:

"Residents of the Jesus Green estate in Bethnal Green claim the police have failed to take action over a spate of attacks in the area in the last few weeks. An anonymous resident claimed that since July 21, Asian youths have carried out over a dozen attacks on whites in and around Columbia Road. She said one man had been admitted to the Royal London Hospital in a critical condition after being glassed and kicked, while a retired priest had been set upon with bike chains. Police could not confirm these incidents."

LETTER TO THE DAILY TELEGRAPH:

Sir,

The bias in the news media towards minority groups in this country has become more evident daily.

A white-on-black murder of a student in Liverpool. A black-on-white murder of a young man on a bus in London. Both equally appalling and tragic.

The white-on black has, for several days, dominated the news broadcasts and front pages. The black-on-white has had barely a mention anywhere. I find this bias disturbing and corrosive.

James Sharkey,
Woodford Wells,
Essex.

ANC MARXISTS MOVE AGAINST WHITE FARMERS

As South Africa begins its second decade after apartheid's dismantlement in 1994, the ruling Marxist African National Congress has rapidly escalated what some call "the Zimbabwe paradigm" – moving to more aggressively seize its white citizens' farms, possessions and futures.

South African President Thabo Mbeki, a devout Marxist, has been a strong supporter of Zimbabwe despite dictator Robert Mugabe's disastrous policies in the former Rhodesia, once known as the breadbasket of southern Africa. Now it appears Zimbabwe's problems have been projected onto South Africa.

Almost 1,700 white South African farmers have been murdered since 1994, with another 15,000 recorded attacks. White children, babies and the elderly have been raped and mutilated in these crimes, which often are carried out with archetype military precision and the use of snipers.

Europe before a new Turkish invasion?

The politicians and for the EU seem committed that Turkey becomes a member of the EU

by Karsten Dudda (German Member of the BPP/NA)

In 1529 and 1683 the Turkish conquest of Europe was prevented by the German Prince Eugen, but will we see a new Turkish invasion in the current century? The problem is that Europe could be facing a non-military mass migration of Turks, should Turkey become part of the EU. Millions of asylum seekers will come peacefully to our lands with the agreement of our governments. By the year 2010 Turkish membership of the European Union (EU) could be fulfilled. This statement proves that we are ruled by irresponsible politicians who are not interested in the welfare of the own nation. Turkey, considered in geographical, economical and cultural standpoints, cannot be a member of the EU, because: 97% of the Turkish territory is part of Asia! At the moment 66 million people live in Turkey. They are separated in 47 different ethnical groups and 99% are Islamic. Because of the high birth rate the population will increase to 90 million in the year 2013.

The USA is pushing for Turkey to join the EU to help weaken Europe as an economic competitor. The EU is to be widened beyond the borders of natural European geography. All things, that weaken Europe, make the world power USA stronger.

Two and a half million Turks in a population of 7.4 million non-Germans show that the Turks are the biggest non-European ethnic group in Germany and it is estimated that another ten to twelve million Turks would emigrate into the EU should Turkey be given membership. In some of the big German cities there are school classes, which consist of 100% immigrant!. Blackmail, drug dealing and prostitution seem to be in the hands of alien 'mafias'. Even without EU membership of Turkey 10 million Turks will live in Germany by 2050 compared with 50 million Germans.

Open your eyes and stop our politicians letting Turkey into Europe!

Serco challenge on BNP sacking

ONE of the country's major public sector employers is to fight a legal decision to force a fresh employment tribunal after it sacked a worker for being a British National Party activist.

Serco, which runs Education Bradford among a series of pubic sector contracts in the UK, said it was taking a principled stance by challenging the decision to quash an original tribunal ruling which found the sacking legal. It has now formally lodged an appeal with the Court of Appeal.

The company sacked Bradford BNP councilor Arthur Redfearn from his job as a bus driver with subsidiary West Yorkshire Transport Services last June when it was discovered he was standing for election.

Earlier this year a tribunal found in Serco's favour and dismissed Coun Redfearn's claim he had been racially discriminated against because of his membership of the BNP. However, an employment appeal tribunal last month quashed the decision, leaving the possibility that Coun Redfearn could win thousands of pounds in compensation at a fresh tribunal.

It said "racial grounds" had played a major role in the sacking and that, according to the exact wording of the Race Relations Act, Coun Redfearn could well have a legitimate case regardless of whether that may appear a perverse interpretation of the law.

Solicitor Nick Thomas, who is representing the company, said: "Serco is very concerned about the interpretation given by the employment appeal tribunal of the Race Relations Act, in particular the suggestion that the Act can be used to protect people on the basis of their racist views. It will create uncertainty for employers who cannot now safely discipline any employee who may be guilty of racist conduct."

But Coun Redfearn's lawyer, Philip Chapman, said: "A very clear judgment was given, firmly quashing the tribunal decision and giving guidance on the law. There is no good reason for Serco to take this further..."

This is a victory for common sense and sets a good precedent that White patriots cannot just be sacked merely for being a member of a patriotic group such as the BNP or a White Nationalist movement such as the British People's Party.

ULSTER NA JOIN CHRISTIAN GROUPS IN ANTI-QUEER PROTEST

This was the text of letter sent out by Ulster NA:

Sir/Madam:

We write to advise you of our deep concerns of the afore mentioned parade. Ulster Nationalist Alliance do not believe this Parade should be allowed through Belfast.

Last years Parade was an insult to the people of Belfast. This "charade" was a mass of semi naked people blowing whistles and making obscene gestures to their other participants.

This does not fair well for the image of Belfast, and , at any other time, or in any other city, such semi nakedness would ultimately lead to arrest for "indecent exposure".

These people who participate and organise this event, are the same people who want to have the age of consent, for their sexuality, lowered to 14 years of age. This is not wanted within our society. We want to protect our children, and do not wish to have them exposed to these happenings.

We hereby ask for you to consider our views, along with the others you have received, and hope you put a block on this event.

Yours
Ulster NA

Unfortunately the parade went ahead so Nationalist Alliance activists joined up with a Christian anti-homosexuality group to counter-demonstrate the queer march. Hundreds of special NA leaflets were handed out.

COUPLE JAILED FOR CHAT ROOM 'HATE'!

A few weeks ago Jez and Jackie Oakley from Dewsbury received heavy jail sentences for making some comments on a chat room. The comments were not well thought out - but that is beside the point. Jackie and Jez, known to many of us as long term veteran nationalists did NOTHING illegal by any action apart from some ill-thought out words on a private Internet chat room.

Take a closer look at what Judge Dobkin had to say:

"I'm punishing you for what you did, not what you think. The offence is the way you expressed your opinions on the Internet. When these opinions leave the privacy of you and your home and are propagated elsewhere, the evil this kind of offence could lead to becomes more real as time goes on."

Close scrutiny of the Judge's words, above, reveals that in Britain one can have "opinions," but cannot express them, except in the privacy of one's home, a totally outrageous and preposterous notion of what an opinion is! If this dimwit, Judge Ian Dobkin, is representative of the kind of people Britain is now setting up as its judges, may God help the British, for it appears they are not going to help themselves!

So even passing a few comments on a PRIVATE chat room monitored as we know by the Marxist Racial Thought Police can put a young couple in jail. Jackie and Jez will lose their home, possibly never see their young children again who we believe have been taken into care. This is the Britain we live in - a Britain of fear, double-think and repression.

STOP PRESS! Jackie appealed against her sentence and received a term of six months imprisonment suspended for two years. Jez remains behind bars for his thought crime.

Immigration now out of control, says think tank!

IMMIGRATION into Britain was branded "out of control" yesterday after a Right-wing think tank claimed two million people were being added to the population every 10 years.

Migrationwatch UK insisted the Government's own figures showed the Yorkshire and Humber population had seen a 55,000 net increase due to immigration since 1997, 47,000 of those in the last four years.

The group said the bomb attacks on London were evidence of the failure to integrate immigrants and this could not be achieved unless rates slowed.

The Government described the figures as "highly speculative" while campaigners pointed to the contribution immigrants make.

Migrationwatch UK chairman Sir Andrew Green said: "It seems to us that the really obvious lesson from last July is we have not succeeded in integrating our communities and it is not feasible to do so at the present rate of arrival.

"There is an obvious impact on schools, transport and hospitals but also we are going to need a million new houses in the next 20 years just for immigrants alone. Surely someone should tell us where we are going to put them."

The Migrationwatch UK report said the population had risen on average by 177,000 each year in the past seven years due to immigration.

It also estimated a further 30,000 people had arrived illegally or overstayed their welcome every year.

The Office for National Statistics said the region's population had risen by 81,200 between 1997 and 2004 but was not immediately able to say how much of this rise was down to births, people moving from elsewhere in the country or immigration.

Shadow Home Secretary David Davis, MP for Haltemprice and Howden, said: "Immigration is out of control under Labour.

"Britain needs a certain amount of population growth for a good economy but it needs to be controlled."

A Home Office spokesman said: "These figures reflect the reality of globalisation in the 21st century – that many people now choose to study, work or live for a time outside their home countries in the same way that UK residents spend periods of time overseas before returning home again."

Of the two million figure, he said: "The forecasts put forward by Migrationwatch are highly speculative. No Government has ever been able to produce an accurate figure for the number of people who may be in the country illegally."

He added: "The Government is committed to pursuing a balanced migration policy by ensuring that we tackle abuse of the system but selectively admit those migrant workers to the UK where it is in the interests of our economy."

The White Nationalist of Britain have been saying this for years! Immigration MUST be stopped - the Migrationwatch 'Think Tank' has only identified PART of the problem. We must stop all immigration, there can be no clause admitting 'economic migrants' that we need. We have every possible talent needed amongst our own British people. It does not talk about repatriation either and ignores the fact that there are already over five million non-European immigrants in Britain already!

The ONLY solution is the NA policy of stopping ALL non-European immigration and starting a humane phased policy of repatriation of all non-White immigrants, their dependents and descendents. We are completely opposed to a multi-racial Britain which can only bring misery down on every ethnic group in these now miserable Islands. For the good of all, we must strive for a single-race Britain, to avoid the hatred and that multi-racialism brings. A common sense policy of repatriation is quite feasible and can be carried out in stages over a number of years. NO other solution will end the misery of FORCED multi-racialism which hurts all the different races now being pushed together against their will by the Marxist-liberal cabal which has caused the problem in the first place!

STOP IMMIGRATION!
START REPATRIATION!

DOUBLETALK *by Steven Smith*

The Enemy
International Communism and Zionism

The Enemy Agenda
To destroy the white race and their culture by stealth and deceit via mass third world immigration and financial dependency upon the International Money Lenders.

Enemy tactics
As our enemies control the media they are able to condition us into thinking and believing what they want us to think and believe. They use words as their weapons and they condition us with these words. Essentially they believe that if they can eliminate our natural instincts from the psychological field of battle and monopolise the use of language (which they are able to do via their monopoly of the "one way traffic" flow of information) then they will have total control of the situation. Closer examination of this language however simply exposes them for the fraudsters and tricksters that they undoubtedly are. Examples of the kind of language they use against us are as follows:

Extremist - Is one whose belief system is furthest away from your own. Therefore we may call our enemies extremists as they support multi racialism. A doctrine that is destroying our country.

Equality - This is simply another word for Communism. There is no such thing as equality in the natural world but by having us accept this word they subtly have us accept a more saleable re-packaged version of Communism.

Don't judge - The psychology of our enemies here is to stop us engaging our natural home grown instincts to decide for ourselves what we should or should not do. If we do not judge then who decides for us? Got it in one! The enemy. Don't fall for it.

Discrimination - Our enemies tell us we cannot discriminate on the grounds of race this is simply their way of forcing us to accepting mass immigration into our living space which will in time destroy our society.

Racist - One who is pro-active in their belief of racial self preservation

Bigot - One who having listened to all the arguments forms an opinion which he does not compromise.

Human Rights - An abstract notion invented by the political left to give them further controls over our society.

Political correctness - A fake name given to an immoral and destructive political ideology.

Community - We no longer have one cohesive community but several which the political left have deliberately created to fragment and weaken our society.

Celebrating diversity - This is an evil expression as it is akin to celebrating the fact that your house is burning down in this case our country.

Intolerance - We are happy as nationalist to plead guilty to this charge as we are intolerant of all those things that the evil political left hold dear.

In using these invented and devious words and phrases they condition us into accepting for example the laying out before our children the prospect of them becoming a minority in their own land

What we must do - We must not be seduced or frightened into accepting this poisonous language. Instead we must say that we do not recognise their fraudulent Newspeak (See George Orwell 1984) and lies which are intended to achieve nothing more than to intimidate us all into submitting to what we do not like.

Natural instinct and conscience should always be our guide in deciding what is right and what is wrong.

'OLD ENGLAND'

by Sid Williamson

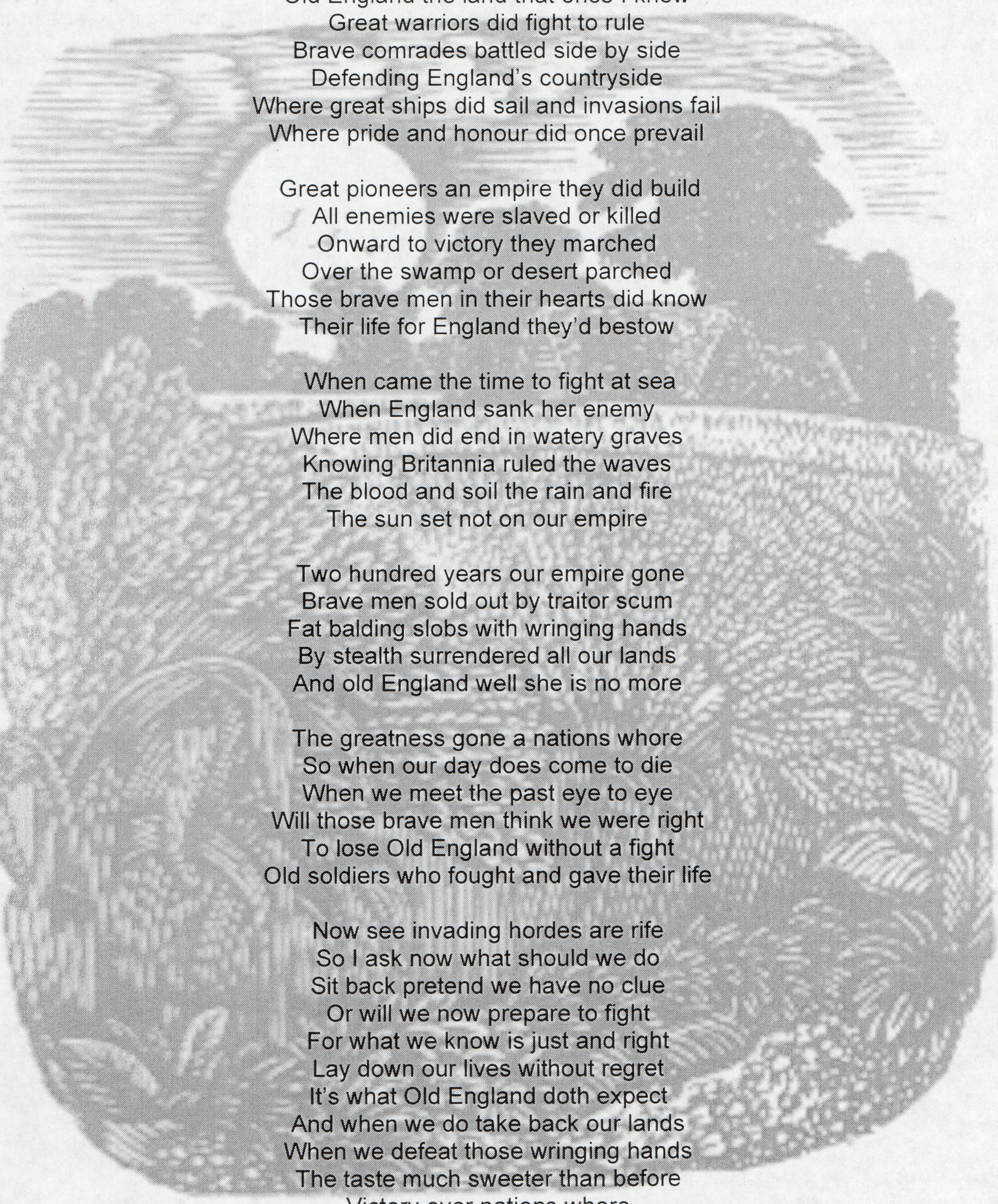

Old England the land that once I knew
Great warriors did fight to rule
Brave comrades battled side by side
Defending England's countryside
Where great ships did sail and invasions fail
Where pride and honour did once prevail

Great pioneers an empire they did build
All enemies were slaved or killed
Onward to victory they marched
Over the swamp or desert parched
Those brave men in their hearts did know
Their life for England they'd bestow

When came the time to fight at sea
When England sank her enemy
Where men did end in watery graves
Knowing Britannia ruled the waves
The blood and soil the rain and fire
The sun set not on our empire

Two hundred years our empire gone
Brave men sold out by traitor scum
Fat balding slobs with wringing hands
By stealth surrendered all our lands
And old England well she is no more

The greatness gone a nations whore
So when our day does come to die
When we meet the past eye to eye
Will those brave men think we were right
To lose Old England without a fight
Old soldiers who fought and gave their life

Now see invading hordes are rife
So I ask now what should we do
Sit back pretend we have no clue
Or will we now prepare to fight
For what we know is just and right
Lay down our lives without regret
It's what Old England doth expect
And when we do take back our lands
When we defeat those wringing hands
The taste much sweeter than before
Victory over nations whore
Pride in our heart and sword in hand
Look back at our Old England.

WOMEN IN NATIONALIST POLITICS

(Part Two)

Eva Peron

Maria Eva Duarte was born in 1919, the youngest of 5 children. Her parents were Juana Ibarguren and Juan Duarte. She was 7 when her father died. It was one of the saddest times of her life. Eva's family were very poor, and lived in a tiny one-roomed house. Eva's mother, her sisters, Elisa, Blanca and Anninda had to work as cooks for a rich family.

In 1933, after she had a part in a play called "Student's arise", she knew she wanted to be an actress. She had no luck to begin with but she proceeded to go to Buenos Aires, as this was the best place to become an actress. She managed a small part in a play called "La Senora de Perez". Eva then started to date the Sintonia Magazines owner. He was tall and handsome and through his connections, she got more work. She also began a job at a radio station, *Radio Argentina*. She was also working at *Radio El Mitando* and *Radio Belgrano*.

On June 4, 1943, the government of President Rainon S.Castillo was destroyed by the GOU (United Officers Group). The same day Argentina got a new President, President Pedro P.Ramirez who had been Secretary of War in Casilla's Government.

On February 24, 1944 the President ordered Juan Peron to resign, due to the fact that Peron had assisted the President in the Welfare and state of the Government, Peron refused to resign. That night Peron and other Colonels ordered the President to resign, which he did. The next President was Farrell the ex vice president. He was also used as a puppet by Peron. Through all of this, Peron was falling in love with Eva. It was Eva that got Peron to assist the workers and this started Peron to ask for advice from Eva. On October 9, the president forced Peron to resign. That same day Eva had been fired from *Radio Belgrano*.

On December 9, Juan and Eva got married. Peron then started his campaign for President. The poor people already loved him and on March 28th, Peron had won the Election.

Eva then became first lady, and very much into Women's rights. She organised a woman's branch The *Peronista Party* She also created the *Eva Peron Foundation* where people would come and get help with housing, clothing and money. She had built lots of orphanages for children. She was always trying to help the poor.
Eva was not liked in France, Great Britain and Italy due to her politics.
In 1951, Eva wanted to be vice president. Her followers agreed she would do well but the military wouldn't allow it. They didn't want a woman to be Vice President.
On July 26, 1952, Eva died from cancer. This was a very sad time for Argentina.
Evita, above all, was the shining example of a woman nationalist in a modern world.

Women today

Over the centuries, women have fought for all sorts of reasons; some for women's rights, other for assisting their country's freedom from other dominant forces. Today though, some people still regard the woman as the lower sex, whereas when you think of what women have done for the country when the men have been sent to war, i.e..: working in munitions factories so the soldiers would have weapons etc. you must realize that they play a very prominent role.

There is an age-old saying in nationalist circles; "*Kinder, Kuche, Kirche*." This suggests that the female of the species should confine herself to the drudgery of looking after the children, working in the kitchen and going to church.

Surely, in the Twenty-First Century, attitudes should have altered somewhat but there are hard pockets of resistance to be overcome before women can be recognized for what they do and not for what they are.

Women are just as important in the security and running of anything that men can do. They just have to do it better in order to be recognized! Without women, there would have been no off-spring, no races, no nations.
Women in wars assisted the Government in cracking codes and secret messages. This was a job highly suited to many women working in wartime security. To class women as a lower breed is still unbelievable when they do so much for mankind.

One way to change how people think is to explain that women are essential to politics and the running of any country. Women can see life through a different perspective; they are mothers to children of our future. If the mother can nurture our future children, then surely the mother (woman) can also assist in the nurturing of our nation. In modern-day nationalism, there is a growing need for women to stand shoulder to shoulder with their male comrades.

In a meeting organized by the British People's Partyin Brighton, I saw and heard Tess Culnane speak. She was a fine example of that which I speak about. She delivered her speech with all the passion and fervour of her male counterparts and she was warmly received. I am of the opinion that more women members should be encouraged to speak at meetings. Quite often, they can illustrate points of view that are often ignored by men.

Women members these days are just as important as men in the party and to relegate them to making sandwiches and other such menial tasks is a waste of their talents. I know this only too well; I'm a woman and I'm also a nationalist! I firmly believe that women have a very important part to play in helping to rebuild our national pride and safeguarding our heritage.

So, open up your eyes, and see us women as an important factor in the fabric of our heritage. It is women surely, who are largely responsible for our determination to live by the Fourteen Words; "We must secure the existence of our people and a future for white children." Those words are dear to any nationalist woman's heart!

Chantelle Hall

"I will return and I will be millions."

- Eva Peron

Imperium

Editor: *Eddy Morrison* Layout and Design Editor: *Kevin Watmough*

IMPERIUM is from this issue to be published as a quarterly periodical. The new monthly magazine of the BPP will be named *VANGUARD* and will be available from October. *Imperium* subscribers will receive *VANGUARD* instead until the end of their subscription. Articles from BPP members and supporters are welcome. Price per single copy is £2.00. Subscription details for *VANGUARD* will be posted in the first issue.

Imperium, Suite 267, 57 Great George Street, Leeds LS1 3JA

Imperium monthly magazine and Imperium CD-Rom magazine are both published by "Imperium Press"

'WHITE REVOLUTION' STAGE RALLIES IN USA

Report from left-wing paper shows 'anti-racists' are getting upset!

MILFORD, Connecticut — Residents (anti-White liberals) concerned about recent rallies by a White supremacist group are considering ways to spread positive messages about diversity.

"We want to provide an alternative message that our diversity is our strength," said the Rev. Paige Besse-Rankin, a member of the city's Anti-Hate Task Force. "We've discussed ways we can publicly show support for a diverse culture without giving more attention to the hate group."

Besse-Rankin said group leaders met in response to two rallies held on the Milford Green recently by supporters of **White Revolution**, an Arkansas-based White supremacist group with approximately a dozen members in the state.

Billy Roper, chairman of White Revolution, said the events were organized as anti-illegal immigration rallies. Those participating in the rally last Sunday were yelling "stop immigration" to passing motorists, witnesses said at the time. A spokesman for the Police Department said no criminal charges were brought against those participating in the event, even though they did not hold a permit to use the Green.

"Illegal immigrants should be deported back to their country of origin," Roper said during a telephone interview Monday. "Greedy corporations like to bring in illegal immigrants for cheap labour. It's destructive of American culture."

Besse-Rankin said the task force is considering several ways to spread its message of diversity, including buttons and lawn signs. The group has also considered organizing a "celebration of American diversity" event to be held sometime next spring. She said the group has organized similar events in the past that included dancers, singing groups and food from different cultures. "We're trying to find positive ways to speak out and balance the views expressed by the hate group," she said.

A former member of the White Wolves, an area White supremacist group with ties to White Revolution, said Monday that members who can't find employment in the area feel illegal immigrants are taking away their jobs.

LEFT:
Activists from Billy Roper's 'White Revolution' organisation with which the British People's Party maintains friendly relations - hold anti-immigration protest this August in Milford Green, Connecticut.

Links between the BPP in the UK and White Nationalists throughout the White world are a recognition that we are fighting a global enemy - the New World Order.

Never forget the Fourteen Words -

"We must secure the existence of our people and a future for White children!"

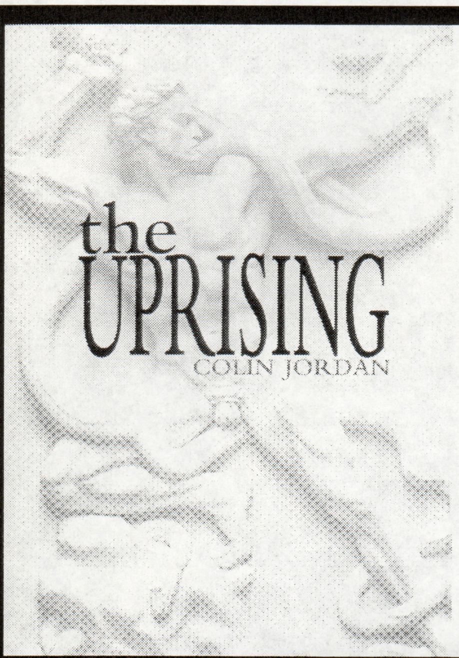

Two Novels by COLIN JORDAN

THE UPRISING - This is the stirring story which will fire the mind and gladden the heart of every White Nationalist. It tells the tale of the British Freedom Force, which fought the forces of ruin, brought a breakdown in their system, and finally seized power for a reborn Britain for the British.
Order *postpaid for £6.00 (UK) or $10.00 (U.S.)*

MERRIE ENGLAND - Prequel to The Uprising. This is the American reprint of the book our Lords of Misrule sought to ban and burn because it is the story of the nightmarish Britain due to emerge under their regime of criminality and treason. Their prosecutions of author and printer failed.
Order postpaid for £3.00 (U.K.) or $4.00 (U.S.)

- In UK/Europe order from;
  Historical Review Press, PO Box 62, Uckfield, TN22 1ZY U.K.
- In USA/Canada order from;
  NS Publications, PO Box 188, Ottawa Lake, MI 49267 U.S.A.

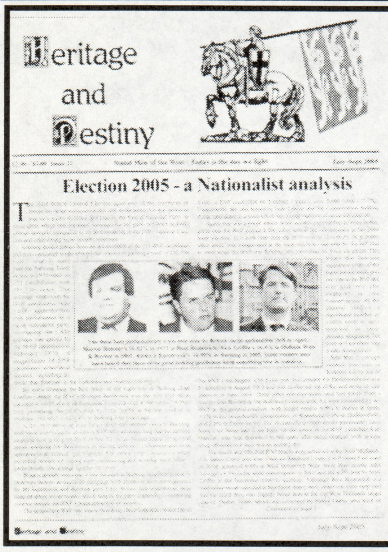
Heritage and Destiny

Election 2005 - a Nationalist analysis

HERITAGE AND DESTINY

A quarterly White Nationalist magazine.

Send £3.00 for a sample issue to:-

Heritage and Destiny,
PO Box 331,
Blackburn,
BB1 2WU

(Cheques or POs payable to "Heritage and Destiny")

IMPERIUM SOFTWARE

Send for our extensive catalogue of CD's and DVD's of political and historical Interest including many 'Blasts from the Past'

Send s.a.e to:

Imperium Software
PO Box 36,
Armley, Leeds LS12 2YE

Are you on the net?

Then visit the new British People's Party website at:

www.bppuk.org

Updated daily - news - activities - applications contacts - merchandising and much, much more.......check it out!

NATIONALIST WEEK

Every week, the British People's Party produces an electronic magazine FREE!
To subscribe just send an e-mail to:-
nationalist.week@ntlworld.com

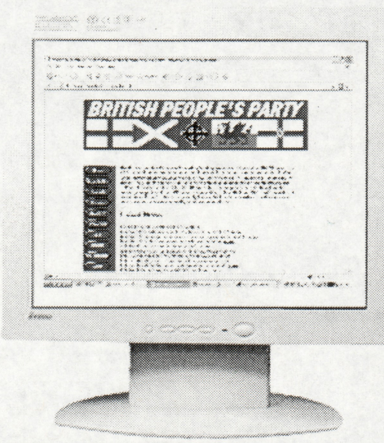

JOIN THE BRITISH PEOPLE'S PARTY!

British People's Party

Suite 267, 57 Great George Street, Leeds LS1 3JA

General enquiries: 07951083919 National Organiser: 07708861198 Press Enquiries: 0845 2578402

MEMBERSHIP OF THE BPP

Unlike the SG transformation into the NA which gave every SG member automatic membership of the Nationalist Alliance, this will NOT happen with the BPP. Most NA members will be sent an application form for the BPP. Membership for current NA members wishing to transfer to the BPP will be free until December 31st 2005, at which point it will renewable at £5.00 per year. Any NA member we do not hear from within the following 30 days from the offer going out will be removed from our contact lists. We ONLY want committed political White Nationalists!

In the meantime - existing NA members on the Internet can download the BPP form and send it in mentioning their NA membership number, and a BPP card for the remainder of 2005 will be sent out.

JOIN THE BRITISH PEOPLE'S PARTY TODAY!

☐ I wish to become a member of the British People's Party.

☐ I agree to abide by the rules and regulations of the BPP and the decisions of the National Leadership.

☐ I enclose my annual fee of £5.00 and a donation of £______________

Name...

Address...

....Postcode..............

E-mail / Phone (optional)...

Please make cheques/PO's payable to:

"British People's Party"

Send to: **Suite 267, 57 Great George Street, Leeds LS1 3JA**